18.50 (5) Due

201001006450
Filed for Record in
OGLE COUNTY, ILLINOIS
REBECCA HUNTLEY
08-23-2010 At 03:06 pm.
18.50
Resolution

RESOLUTION 2010-0801

VACATION

PINE ROCK TOWNSHIP

Presented and Adopted by the Ogle County Board August 17, 2010.

Prepared by:

Ogle County Highway Dept.
1989 Illinois Route 2 South
Oregon, IL 61061

Return to:

Ogle County Clerk
105 S 5th St Suite 104
Oregon, IL 61061

FOR LEGIBILE MAP SEE PAGE 5

RESOLUTION

Whereas, Gary Clark, Road Commissioner of Pine Rock Township, has petitioned the County Board of Ogle County, Illinois under the Illinois Compiled Statutes Chapter 605, Paragraph 5/6-303, to vacate the following:

Center Avenue from the Alley on the west side of Block 5 extending easterly to West Street; the Alley on the west side of Block 5 from Center Avenue extending northerly to the north edge of Lot 3 in Block 5, both in the Town of Chana, Ogle County, Illinois, an unincorporated Town in Section 15, Township 23 North, Range 11 East of the Fourth P.M., Ogle County, Illinois according to the plat of said Town.

Whereas, subsequent to a public hearing on this vacation by the Pine Rock Township Road Commissioner to hear from all interested parties, the Pine Rock Township Road Commissioner finds that vacation of the above mentioned road is in the public and economic interest of Pine Rock Township.

And, whereas said County Board of Ogle County, have now examined said petition and have been fully advised in the premises and finding that they have jurisdiction in the matter concerned in said Certificate of Vacation aforesaid find as follows:

1. That Gary Clark is the currently serving Road Commissioner of Pine Rock Township, Ogle County, Illinois.
2. That said Road Commissioner, under the Illinois Compiled Statutes Chapter 605, Paragraph 5/6-303, may file a certificate praying for the vacation of roads.
3. That by vacating said street, as herein before described, that the public is relieved of any burden and responsibility of maintaining said street.
4. That said portion of the Town of Chana being in an unincorporated area of Ogle County, Illinois, and therefore pursuant to the Illinois Compiled Statutes 1194, Chapter 55, Paragraph 5/5-1036, the County Board has the power and right to vacate said street if in their judgment they believe that said street serves no useful public interest.

Be it therefore resolved by the County Board of Ogle County, Illinois that the aforesaid portion of the Town of Chana of the Township of Pine Rock is hereby vacated, and further that a copy of this order and its attachment be spread upon the records of this County Board.

I, Rebecca Huntley, County Clerk in and for said County, in the State aforesaid, and keeper of the records and files thereof, as provided by statute, do hereby certify the foregoing to be a true, perfect and complete copy of a resolution adopted by the County Board of Ogle County, at its Regular meeting held in Oregon on August 17, 2010.

IN TESTIMONY WHEREOF, I have hereunto set my hand and affixed the seal of said County at my office in Oregon, in said County, this 17th day of August A.D. 2010.

Rebecca Huntley
Ogle County Clerk

OGLE COUNTY CLERK
OGLE COUNTY, ILLINOIS

Prepared by

Ogle County Highway Department
1989 Illinois Route 2, South
Oregon, IL 61061

Return to:
Ogle County Clerk
105 S 5th St – Suite 104
Oregon, IL 61061

Town of Chana Vacation
Location Map

Town of Chana
Pine Rock Township
Ogle County, IL

Area of Vacation

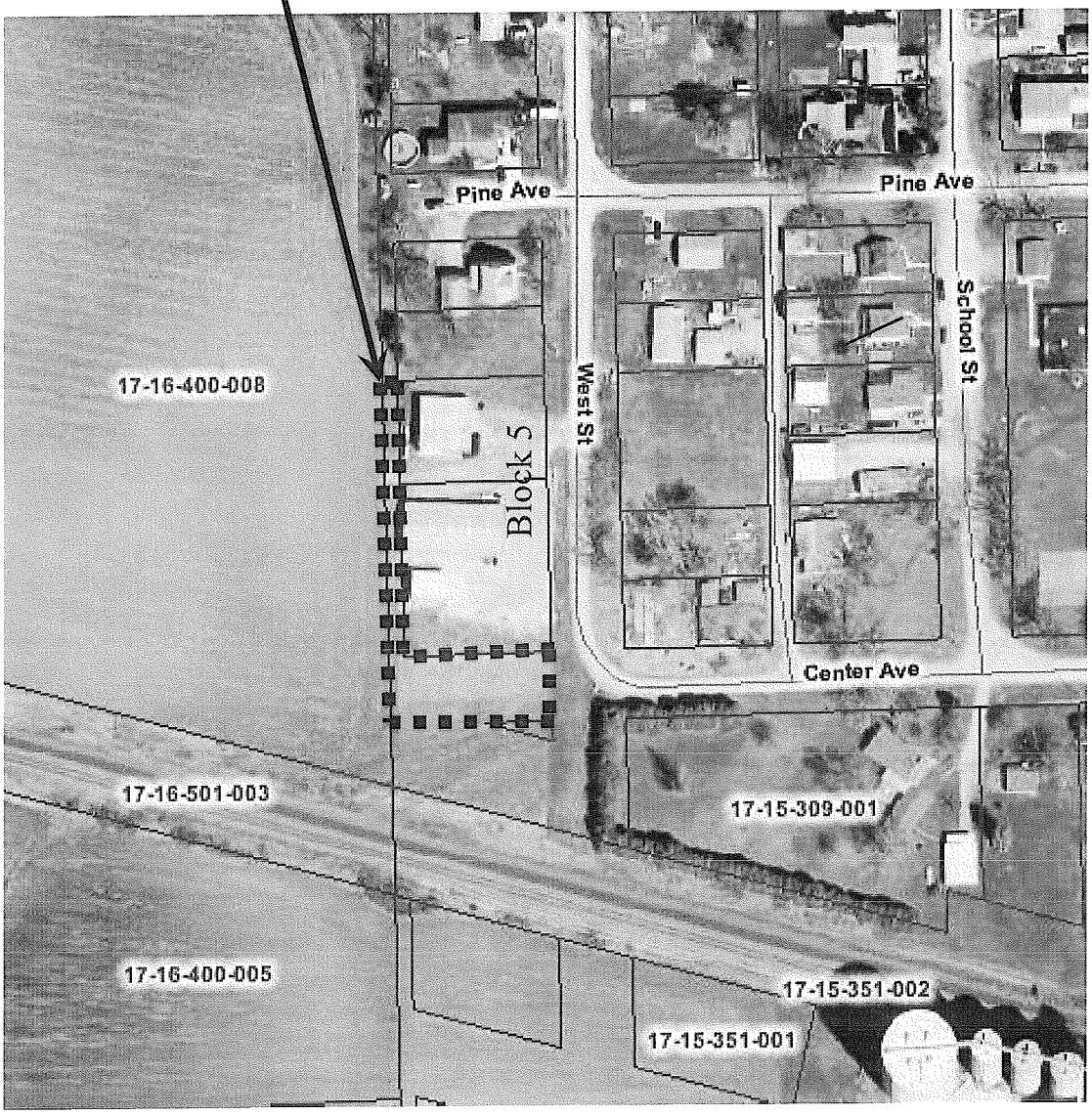

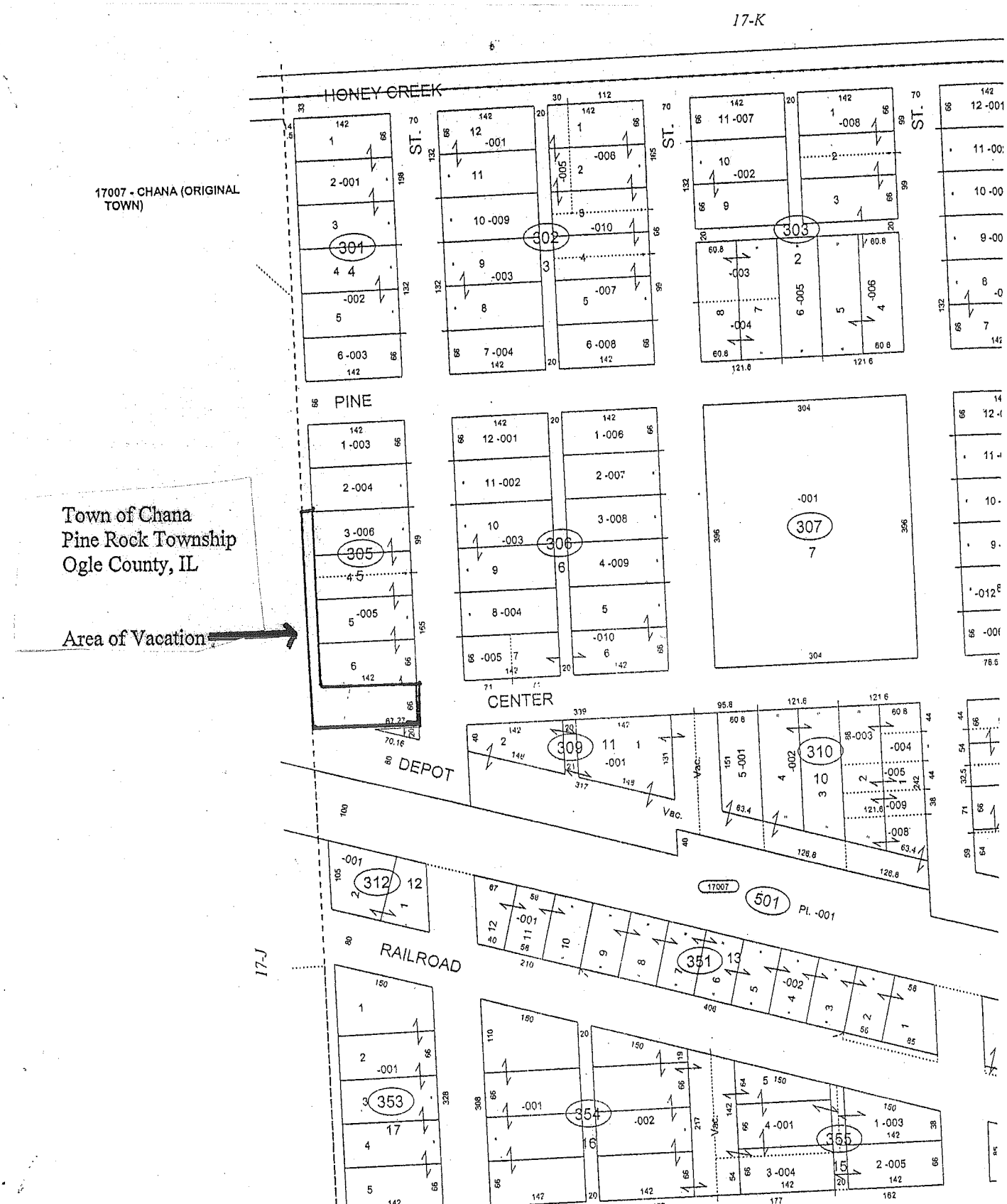
17-K
HONEY CREEK
17007 - CHANA (ORIGINAL TOWN)
ST.
PINE
CENTER
DEPOT
RAILROAD
17-J
Town of Chana
Pine Rock Township
Ogle County, IL
Area of Vacation
301
302
303
305
306
307
309
310
312
351
353
354
355
501
17007
Vac.

Pine Rock Road District
Public Hearing
Town of Chana Vacation

August 10, 2010

1. Public Hearing called to order at 10:00 AM by Commissioner Gary Clark for the Vacation of a portion of the unincorporated Town of Chana, Pine Rock Township. This hearing was held at the office of the County Engineer, Ogle County Highway Department, 1989 South IL Rt. 2, Oregon, IL.

2. Commissioner Clark asked to hear from all those in opposition to the street vacation. There were no objectors present. Commissioner Clark has not received contact from any objectors of the proposed vacation.

3. Commissioner Clark asked to hear from those in favor of the street vacation. The adjacent property owners have requested the vacation of said portion of the unincorporated Town of Chana, Pine Rock Township.

4. Having heard all interested parties, and in accordance with the authority granted him under Illinois Compiled Statutes 2000, Chapter 605, Article 5, Paragraph 6-303, the Pine Rock Road Commissioner hereby this 10th day of August, 2010 does find in favor of the vacation of a portion of the unincorporated Town of Chana, Pine Rock Township. See attached map.

Gary Clark
Highway Commissioner

Otto Dick
County Engineer

R-2010-0801

STATE OF ILLINOIS
COUNTY OF OGLE

TO THE HONORABLE BOARD MEMBERS OF OGLE COUNTY,

Certificate of Vacation

Now comes Gary Clark, Road Commissioner of Pine Rock Township, Ogle County, Illinois, and states as follows:

1. That Gary Clark is the currently serving Road Commissioner of Pine Rock Township, Ogle County, Illinois.

2. That said Road Commissioner, under the Illinois Compiled Statutes Chapter 605, Paragraph 5/6-303, may file a certificate praying for the vacation of roads. This road being described as follows to-wit:

Center Avenue from the Alley on the west side of Block 5 extending easterly to West Street; the Alley on the west side of Block 5 from Center Avenue extending northerly to the north edge of Lot 3 in Block 5, both in the Town of Chana, Ogle County, Illinois, an unincorporated Town in Section 15, Township 23 North, Range 11 East of the Fourth P.M., Ogle County, Illinois according to the plat of said Town.

3. That by vacating said road, as herein before described, that the public is relieved of any burden and responsibility of maintaining said road.

4. That said portions of the Town of Chana being in the unincorporated Township of Pine Rock of Ogle County, Illinois, and therefore pursuant to the Illinois Compiled Statutes 1194, Chapter 55, Paragraph 5/5-1036, the County Board has the power and right to vacate said street in the unincorporated area of the County if in their judgment they believe that said street serves no useful public interest.

5. The vacation is located in the Township of Pine Rock and is hereby approved by the Township Road Commissioner, Gary Clark, this 10th day of August, 2010.

Gary Clark

Gary Clark
Pine Rock Township Road Commissioner

R-2010-0801